



WELSH CORGI ASSOCIATION

SCHEDULE OF UNBENCHED

SUB GROUP OPEN SHOW

(Held under Kennel Club Rules and Regulations)

Hutton Village Hall

Moor Lane, Hutton, nr Preston, Lancs

PR4 5SE

Sunday, 15th April 2012

Show Opens: 10.00am

Judging: 11.00am

Only undocked dogs and legally docked dogs may be entered for exhibition at this show

JUDGE (both breeds): Mr John Ritchie (Hollibell)

Guarantors to the Kennel Club

Chairman	Mr D Asbridge, 2 Lindle Lane, Hutton, Preston
Secretary	Miss T J Irving, 17 Moss Rd, Kearsley, Bolton, Lancs 07906 484 191
Treasurer	Miss L Roberts, 4 Linden Rd, Garstang, Preston

All Judges at this show agree to abide by the following statement:

"In assessing dogs, judges must penalise any features or exaggerations which they consider would be detrimental to the soundness, health and well being of the dog".

ENTRIES CLOSE : 18 March 2012, postmark

Enter On-line at : <http://www.onlineshowentry.com/>

Entries should be sent with fees to:

Secretary: Miss T J Irving, 17 Moss Rd,

Kearsley, Bolton, Lancs, BL4 8HS

Phone: 07906 484 191

PENNINE & YORKSHIRE WELSH CORGI ASSOCIATION

Life President: Mr B Wilson

Secretary: T J Irving **Chairman:** Mr D Asbridge

Treasurer: Miss L Roberts **Vice-Chairman:** Mr S Atkinson

Honorary Life Members:

Mr & Mrs Hopwood, Mrs Drake, Mr & Mrs Irving, Mr & Mrs Wilson, Mrs Davies

ENTRY FEES

First Entry : Members: £4.00, Non-members: £4.50 Per Dog

Subsequent entries with the same dog: £1.00

Not For Competition: £1.00. Please fill in full details on the entry form

Junior Handling: £1.00

Catalogues: Prepaid £2.50

Membership: Single £1.50; Joint £2.00; Each additional member £0.50; Juniors £0.25

ROSETTES

Are offered for Best Puppy Dog, Best Puppy Bitch, Best Dog, Reserve Best Dog, Best Bitch, Reserve Best Bitch, Best Veteran, Best of Breed, Reserve Best of Breed for both breeds. Also Best in Show, Reserve Best in Show, Best Puppy in Show, Best Veteran in Show

DIPLOMAS

The Welsh Corgi League (Hon. Sec: Mr D Asbridge, 2 Lindle Lane, Hutton, Preston, Lancs.) offer confined to Members their usual Points Cups, Trophies and Diplomas.

The Cardigan Welsh Corgi Association (Mr H Bishop, 217 Waterloo Road, Peny Groes, Llanelli, Carms.)

PLEASE NOTE

Exhibitors Passes will not be sent. Those wishing acknowledgement of receipt of their entries should send a Stamped Addressed Postcard with entries.

DOG FOULING & GROOMING WASTE

Any owner, exhibitor, handler or other person in charge of a dog is required to remove immediately any fouling caused by their dog(s) and/or grooming waste at any Kennel Club licensed venue and within the environs of that event including car and caravan parks and approaches.

PLEASE NOTE ONE RING ONLY

CLASSIFICATION

Judging will start at 11 am

PEMBROKE CORGI – DOGS

<u>Class</u> 1	Veteran	Dog
2	Minor Puppy	Dog
3	Puppy	Dog
4	Special Junior	Dog
5	Junior	Dog

Judge: Mr John Ritchie

<u>Class</u> 6	Yearling	Dog
7	Novice	Dog
8	Graduate	Dog
9	Limit	Dog
10	Open	Dog

CARDIGAN CORGI

<u>Class</u> 11	Veteran	Dog
12	Puppy	Dog
13	Junior	Dog
14	Novice	Dog
15	Graduate	Dog
16	Limit	Dog
17	Open	Dog

Judge: Mr John Ritchie

<u>Class</u> 18	Veteran	Bitch
19	Puppy	Bitch
20	Junior	Bitch
21	Novice	Bitch
22	Graduate	Bitch
23	Limit	Bitch
24	Open	Bitch

PEMBROKE CORGI – BITCHES

<u>Class</u> 25	Veteran	Bitch
26	Minor Puppy	Bitch
27	Puppy	Bitch
28	Special Junior	Bitch
29	Junior	Bitch

Judge: Mr John Ritchie

<u>Class</u> 30	Yearling	Bitch
31	Novice	Bitch
32	Graduate	Bitch
33	Limit	Bitch
34	Open	Bitch

BEST IN SHOW

Judge: Mr John Ritchie

Junior Handling

Judge: Mr John Ritchie

<u>Class</u> A	Under 16 years
----------------	----------------

PLEASE NOTE!!! Definition for yearling is 12 -24 months

Classes will be Judged in the above order at 11.00.a.m. PROMPT

Exhibitors are requested to complete their entry forms
CLEARLY AND LEGIBLY USING BLOCK LETTERS

Note: your entry includes Hot Drinks, Bacon Butties, Sandwiches and Cakes

RULES & REGULATIONS

1. The show will open at 10.00 a.m.
2. Dogs will be received at any time but it is the exhibitors' responsibility to ensure that exhibits are available for judging when required.
3. Judging will commence at 11.00am.
4. Exhibits may be removed from the show after their judging has been completed. The show will close half an hour after all judging has been completed.
5. The use of cooking stoves in the proximity of the tenting and benching areas is forbidden except as authorized by the Show Management
6. Entry fees:- Members 1st entry per dog £4.00 Non-members 1st entry per dog £4.50 All subsequent entries and NFC: £1.00. Junior Handling: £1.00 Catalogues must be ordered with entries £2.50 Membership fees Single £1.50; Joint £2.00; Each additional member £0.50; Juniors £0.25.
7. There is no prize money on offer at this show.
8. The committee reserves to itself the right to refuse entries.
9. Puppies under six calendar months of age on the first day of the Show are not eligible for exhibition.
10. The mating of bitches within the precincts of the Show is forbidden.
11. Best Puppy in Show.
 - a. Where a Best Puppy in Show competition is scheduled the Best Puppy in Show is a puppy which has competed and is unbeaten by any other puppy exhibited at the same show. A puppy is a dog of six and not exceeding twelve calendar months of age on the first day of the Show. Where the Best in Show is a puppy it will automatically be Best Puppy in Show respectively. Similarly, if the Reserve Best in Show is a puppy which has only been beaten by an adult dog it will also automatically be Best Puppy in Show respectively. Consequently, selection of Best Puppy in Show must follow the selection of Best in Show respectively.
Best Puppy in Show must be selected from puppies which have been judged and which are unbeaten by any other puppy
 - b. Withdrawal from Other Competition
Puppies which become eligible for Best Puppy in Show maybe withdrawn from all other competition, other than Breed Classes, prior to the competition for Best Puppy in Show in order to remain unbeaten. A puppy beaten in competition for Best Puppy in Show may subsequently be exhibited in all competition for which it was previously eligible. The dog declared Best Puppy in Show, however, must not compete in any subsequent competition.
 - c. Proviso. For the purpose of this regulation, dogs beaten in Competition for Stud Dog, Brood Bitch, Progeny, Brace and Team or a Special award confined to one breed will not be considered to be a beaten dog.
12. Best in Show.
 - a. The dog declared Best in Show is a dog which has competed and is unbeaten by any other dog exhibited at the same Show.
Best in Show must be selected from the exhibits declared Best of Sex providing they are unbeaten winning dogs. Reserve Best in Show must be selected from the Best Opposite Sex and the Reserve Best of Sex to the exhibit declared Best in Show. The dogs declared Best in Show and Reserve Best in Show must not compete in any subsequent competition.
 - b. Withdrawal from other competition
Dogs which become eligible for Best in Show maybe withdrawn from all other competition other than breed classes prior to the competition for Best in Show as appropriate in order to remain unbeaten. A dog beaten in competition for Best in Show may subsequently be exhibited in all competition for which it was previously eligible. The dogs declared Best in Show and Reserve Best in Show however, must not compete in any subsequent competition.
 - c. Proviso
For the purposes of this Regulation, dogs beaten in competition for Stud Dog, Brood Bitch, Progeny, Brace and Team or a Special Award confined to a single breed, will not be considered to be beaten dogs.
13. Exhibits will not be admitted to Best in Show competition after a period of ten minutes has elapsed since the announcement that exhibits are required for judging, unless they have been unavoidably delayed by previous judging not being completed on time, and then only with the Special permission of the Show Management.

14. No modifications will be made to this schedule except by permission of the General Committee of the Kennel Club, which will be followed by an advertisement in the canine press wherever possible.
15. All exhibitors must be familiar with the Kennel Club Regulation F (Annex B)- Regulations for the Preparation of Dogs for Exhibition
16. All dogs resident outside the UK must be issued with a Kennel Club Authority to Compete number before entry to the show/event can be made. All overseas entries without an Authority to Compete number will be returned to the exhibitor/competitor.
17. DOGS IN CARS ON HOT DAYS
Your dog is vulnerable and at risk during hot weather and the Kennel Club offers the following guidance to help guide you through the do's and don'ts travelling to and whilst at KC licensed events.
 - When travelling to a show please take a moment to consider whether the route to the show is on a busy holiday route, and leave earlier to avoid increased time in traffic jams.
 - If your vehicle is not air-conditioned seriously consider whether travelling to the show is a good idea at all.
 - The vehicle should be as fully ventilated as possible, and plenty of stops should be taken, with lots of water available to drink.
 - Ensure your dog is not sitting in full sunlight. There should be plenty of free flowing air around the dog.
 - When at the show, never leave your dog in the vehicle.
 - Keep the dog in the shade – take your own shade for example a large umbrella and always have plenty of water available to drink so your dog stays well hydrated.
 - Avoid your dog taking part in unnecessary exertion, or from standing in exposed sunlight for extended lengths of time.

Remember, if you feel hot your dog is very likely to feel much hotter and dehydrated, and this could lead to dire results. Please look after your dog's welfare.

WARNING: IF YOUR DOG IS FOUND TO BE AT RISK FORCIBLE ENTRY TO YOUR VEHICLE MAY BE NECESSARY WITHOUT LIABILITY FOR ANY DAMAGE CAUSED.

Anyone whose dog is entered at a Kennel Club licensed event should take all reasonable steps to ensure the needs of their dog(s) are met, and should not put a dog's health and welfare at risk by any action, default, omission or otherwise. Breach of Kennel Club Regulations in this respect may be referred to the General Committee for disciplinary action under Kennel Club Rules and Regulations.

Right to Refuse Entries. Exhibitors/Competitors are reminded that show societies have the right under Kennel Club Regulation to refuse any entry.

18. Not for Competition entries will be accepted. Details of each dog so entered must be recorded on the entry form and must be Kennel Club registered.
19. Should a judge be prevented from fulfilling his/her engagement, the committee reserve to themselves, the right to appoint another judge, subject to Kennel Club approval, to fulfil the duty, in which case the exhibitors may withdraw dogs from competition but entry fees will not be refunded.
20. The Committee will not be responsible for the entire or partial loss, or detention of or damage to a dog/s whatsoever, nor of any act or omission of them-selves or their agents, or officers, or others, and it is on this understanding only that entries are accepted.
21. Exhibitors showing dogs are not permitted to hold conversations with the Judge during competition, and any exhibitor who persists in addressing the Judge after being asked not to do so by the ring steward, the judge, or Committee will be reported to the Kennel Club. No persons other than Exhibitors, (officials accepted) will be allowed in the ring during judging of classes or special awards.

DEFINITIONS OF CLASSES

In the following definitions, a Challenge Certificate includes any Show award that counts towards the title of Champion under the rules of any governing body recognised by the Kennel Club. Wins at Championship Shows in breed classes where Challenge Certificates are not on offer shall be counted as wins at Open Shows. In the case of a dog owned in partnership and entered in Members' classes or competing for Members' Specials each partner must at the time of entry be a member of the Society. In estimating the number of awards won, all wins up to and including the seventh day before the date of closing of entries shall be counted when entering for any class i.e. **Sunday 11th March 2012**. Wins in Variety classes do not count for entry in breed classes but when entering for Variety classes, wins in both Breed and Variety classes must be counted. A First Prize does not include a Special Prize of whatever value.

If an exhibitor reports before the judging of a class or classes that a dog has been entered which is ineligible, the exhibitor may choose one of the following options:-

(1) *Withdrawal*

The dog may be withdrawn from competition subject to the conditions of Regulations 9(j) and 20.

(2) *Transfer*

- a) If a dog is ineligible for a class or classes as regards its breed, colour, sex, weight or height the Show Secretary shall transfer it to the equivalent class or classes for the correct breed, colour, sex, weight or height and, in the event of there being no equivalent class, Minor Puppy and Puppy excepted, to the Open class for the correct breed, colour, sex, weight or height.
- b) If an exhibit is entered incorrectly in a Minor Puppy class, Puppy class or Junior class, which is over age but under twelve calendar months of age, eighteen calendar months of age or twenty four calendar months of age respectively, the Show Secretary shall transfer the exhibit to the Puppy class, Junior class or Yearling class respectively for the correct breed, colour, sex, weight or height and in the event of there being no Puppy, Junior or Yearling class to the Open class for the correct breed, colour, sex, weight or height.
- c) For any reason other than the above, the Show Secretary shall transfer it to the Open class for the correct breed, colour, sex, weight or height.
- d) If an exhibit arrives late and misses a class, even if it is the only class in which the dog is entered, the dog may not be transferred to any other class.

MINOR PUPPY	For dogs of six and not exceeding nine calendar months of age on the first day of the Show.
PUPPY	For dogs of six and not exceeding twelve calendar months of age on the first day of the Show.
SPECIAL JUNIOR	For dogs of six and not exceeding fifteen calendar months of age on the first day of the Show.
JUNIOR	For dogs of six and not exceeding eighteen calendar months of age on the first day of the Show.
YEARLING	For dogs of twelve and not exceeding twenty-four calendar months of age on the first day of the Show.
NOVICE	For dogs which have not won a Challenge Certificate or three or more First Prizes at Open and Championship Shows (Minor Puppy, Special Minor Puppy, Puppy and Special Puppy classes excepted, whether restricted or not).
GRADUATE	For dogs which have not won a Challenge Certificate or four or more First Prizes at Championship Shows in Graduate, Post Graduate, Minor Limit, Mid Limit, Limit and Open classes, whether restricted or not where Challenge Certificates were offered for the breed.
LIMIT	For dogs which have not become show Champions under the Kennel Club Regulations or under the rules of any governing body recognised by the Kennel Club or won 7 or more First Prizes in all at Championship Shows in Limit or Open Classes confined to the Breed, whether restricted or not at Shows where Challenge Certificates were offered for the breed.
OPEN	For all dogs of the breed for which the class is provided and eligible for entry at the Show.
VETERAN	For dogs of not less than seven years of age on the first day of the Show.

NOT FOR COMPETITION. Societies may at their discretion, accept Not for Competition entries. Societies may accept such entries from breeds of dog not included within the title of the Society and at Shows held over more than one day, such entries may be accepted on any day from any breed.

Regulations For The Preparation of Dogs For Exhibition F (Annex B)

1. These Regulations must be observed when a dog is prepared for exhibition and/or exhibited at any Kennel Club Licensed event. Objections may be referred to the General Committee for disciplinary action under these Show Regulations and/or for disciplinary action under Kennel Club Rule A 42.
 - a) A dog found to have been exhibited in breach of these Regulations will automatically be disqualified from exhibition at the show and from any award gained thereat.
 - b) Unless the exhibitor provides a satisfactory explanation for the dog being exhibited in breach of these Regulations then he/she may be subject to further penalties of either a fine or as listed under Rule A 42.
2.
 - a) No substance which alters the natural colour, texture or body of the coat may be present in the dog's coat for any purpose at any time during the Show. No substance which alters the natural colour of any external part of the dog may be present on the dog for any purpose at any time during the Show.
 - b) Any other substance (other than water) which may be used in the preparation of a dog for exhibition must not be allowed to remain in the coat or on any other part of the dog at the time of exhibition.
3. No act or operation which alters the natural conformation of a dog or any part thereof may be performed except:
 - (a) Operations certified to the satisfaction of the General Committee.
 - (b) The removal of dew claws of any breed.
 - (c) Operations to prevent breeding provided that such operations are notified to the Kennel Club before neutered dogs are shown.Nor must anything be done calculated in the opinion of the General Committee to deceive.
4. The General Committee without previous notice may order an examination of any dog or dogs at any Show. Any examination thus ordered will be made by a person having executive authority who shall have a written directive from the Kennel Club in their possession. Samples may be taken for further examination and analysis.
5. An individual has the right to lodge an objection to a dog only if he/she is the owner or handler of a dog competing in the same breed or class. An objection may, however, be lodged by an official of the Show or by anyone so deputed by the Kennel Club. It will be the responsibility of the individual who lodges the objection or the official (as appropriate) to substantiate the grounds for the objection. The Kennel Club will substantiate the grounds for an objection made on its behalf.
6. Any objection by an individual related to an infringement of these Regulations must be made in writing to the Show Secretary at his/her office before the close of the Show and the individual must produce evidence of identity at the time of lodging the complaint.

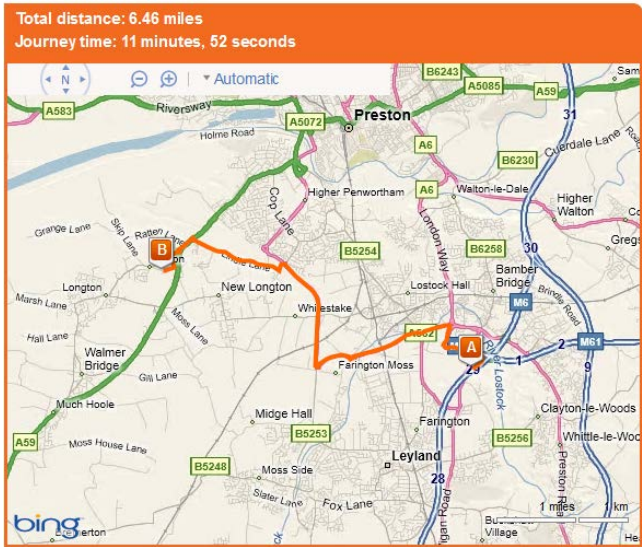

M6 & 29, Bamber Bridge PR5 6

PR4 5SE



From M6 junction 29

- Depart slip road for M65 toward Preston, heading west - 0.66 miles
- Keep straight toward A582 / Lostock Lane, heading west - 0.31 miles
- Turn left onto A582 / Lostock Lane, heading west - 0.42 miles
- Pass through 4 roundabouts, remaining on A582, heading west – 3.04 miles
- At roundabout, take 1st exit onto Pope Lane, heading west 0.12 miles
- Turn right onto Lindle Lane, heading west – 1.21 miles
- Turn left onto A59 / Liverpool Road, heading southwest – 0.24 miles
- At roundabout, take 2nd exit onto Liverpool Road, Heading west - 0.17 miles
- Turn left onto Tolsey Drive, Heading southeast - 0.14 miles
- Turn right onto Moor Lane, Heading west - 0.15 miles
- Arrive at Hutton Village Hall, on right

Your dog is vulnerable and AT RISK if left in a vehicle in high temperatures and even on days considered as slightly warm. Please take care of your dog.

If your dog is found to be at risk forcible entry to your vehicle may be necessary without liability for any damage cause.



The Pennine & Yorkshire Welsh Corgi Association
34 Class Sub-Group Open Show
Hutton Village Hall, Moor Lane, Hutton,
nr Preston, Lancs, PR4 5SE
on Sunday 15th April 2012

Will be held under Kennel Club Rules and Show Regulations

Entries and Fees which **MUST BE PREPAID** to be sent to:

Hon. Secretary
 Tracy Irving, 17 Moss Road, Kearsley, Bolton, Lancashire BL4 8HS. Tel: 07906 484191

ENTRIES CLOSE: 18 March (postmark)
You may enter online at: www.onlineshowentry.com

INSTRUCTIONS. This form must be used by one person only (or partnership). Writing **MUST BE IN INK OR INDELIBLE PENCIL.** Use one line only for each dog. The name of the dog and all details as recorded with the Kennel Club must be given on this entry form. If an error is made the dog may be disqualified by the Committee of the Kennel Club. All dogs must be REGISTERED at the Kennel Club in the name of the exhibitor. If the registration or transfer of ownership has not been confirmed it must be applied for before the closing date of entries. In case of dispute proof of postage of such applications may be required by The Kennel Club. Puppies under six months of age on the first day of the show cannot be entered for competition. On no account will entries be accepted without fees. If a dog is in the process of Registration or Transfer at the time the entry is made, add the letters NAF or TAF as appropriate after its name. Please put classes in numerica order and USE BLOCK CAPITALS throughout when completing this entry form. The Kennel Club Authority to Compete number (for dogs registered and residen outside the UK) must be stated or the entry will be returned. PLEASE CHECK ALL DETAILS BEFORE POSTING.

Entry Fees

.....	Members 1 st entry per dog @	£4.00	£	.
.....	Non-Members 1 st entry per dog @	£4.50	£	.
.....	Subsequent entries per dog @	£1.00	£	.
.....	NFC @	£1.00	£	.
.....	Junior Handling @	£1.00	£	.
.....	Catalogues in Advance @	£2.50	£	.
.....	Membership (Jan-Dec): Single @	£1.50	£	.
.....	Joint @	£2.00	£	.
.....	Junior@	£0.25	£	.
.....	Each Additional member@	£0.50	£	.
	Donation:		£	.

Total for THIS form only: £ .

Please make cheques / P.O. payable to:
“The Pennine & Yorkshire Welsh Corgi Association”
On no account will entries be accepted without fees.

REGISTERED NAME OF DOG (and ATC Number if applicable)	BREED	SEX D or B	Full Date of Birth	BREEDER	SIRE	DAM	To be entered in Classes
Kennel Club ATC No							
Kennel Club ATC No							
Kennel Club ATC No							

Junior Handler Name:

DECLARATION

I/We agree to submit to and be bound by Kennel Club Rules & Regulations in their present form or as they may be amended from time to time in relation to all canine matters with which the Kennel Club is concerned and that this entry is made upon the basis that all current single or joint registered owners of this dog(s) have authorised/consented to this entry. I/We also undertake to abide by the Regulations of this Show and not to bring to the Show any dog which has contracted or been knowingly exposed to any infectious or contagious disease during the 21 days prior to the Show, or which is suffering from a visible condition which adversely affects its health or welfare or to bring any dog which has been prepared for exhibition contrary to Kennel Club Regulations for the Preparation of Dogs for Exhibition F (Annex B). I/We agree without reservation that any Veterinary Surgeon operating on any of my/our dogs in such a way that the operation alters the natural conformation of the dog or part thereof may report such operations to the Kennel Club. I/We declare that where any alteration has been made to the natural conformation of the dog(s) the relevant permission to show has been granted by the Kennel Club.

I/We further declare that I believe to the best of my knowledge that the dogs are not liable to disqualification under Kennel Club Show Regulations.

Usual Signature of Owners Date

NOTE: Dogs entered in breach of Kennel Club Show Regulations are liable to disqualification whether or not the owner was aware of the breach.

Name: (use a separate form for each owner or partnership)

Address:

Post Code:

Phone No.

Email address:

Your address will appear in the catalogue unless you tick here: